

- Unpaved 2-wheel-drive road
- Unpaved 4-wheel-drive road
- Overlook/Paved road
- Trail
- Rapids
- Locked gate
- Boat launch
- Ranger station
- Picnic area
- Self-guiding trail
- Campground
- Primitive campsite
- Drinking water
- Drink one gallon of water per person per day in this semi-desert environment.

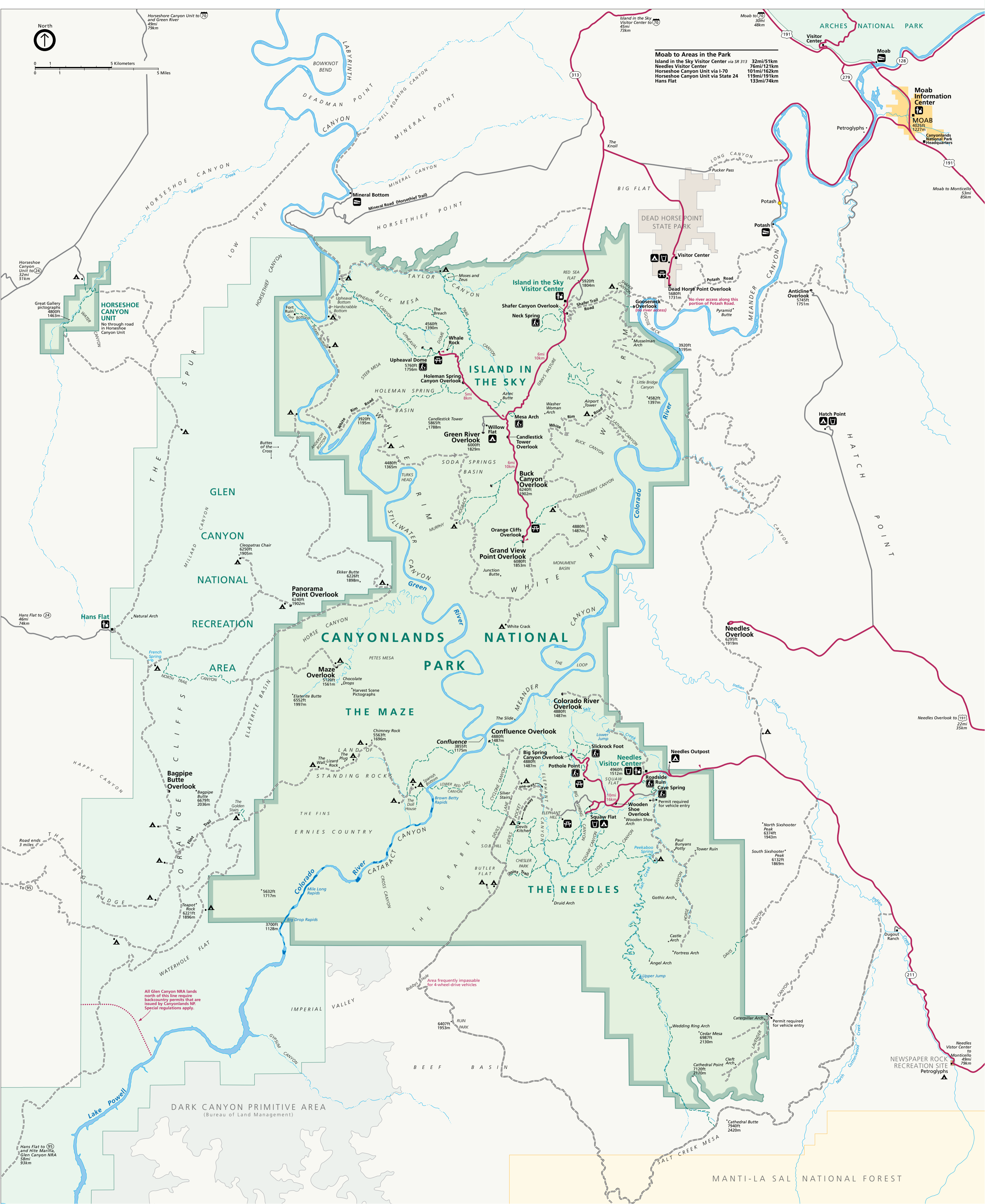
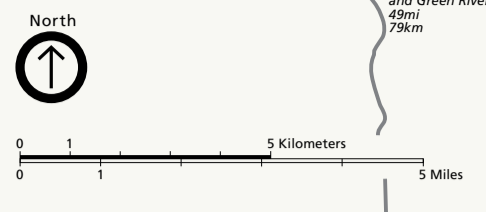

All Glen Canyon NRA lands north of this line require backcountry permits that are issued by Canyonlands NP. Special regulations apply.

Area frequently impassable for 4-wheel-drive vehicles

Permit required for vehicle entry

Permit required for vehicle entry